

* ZIDA PIZAZ *

TIME: 3.44min

Zida Pizaz (pronounced "Zee-da Pi-zazz") has been composed in the style of Jazz, with a heavy swing influence.

It has been written for the School Jazz Ensemble consisting of seven instruments.

DISCREPANCIES

- Bar 25 Trombone out of tune last beat
- Bar 31 - 33 Greater crescendo needed and heavier sforzando - note not held
- Bar 44 Bass plays a C not A
- Bar 45 - 46 Percussion incorrect rhythms
- Bar 54 Trumpet second beat triplet not heard
- Bar 77 Trumpet first note down an octave
- Bar 77 Bass Incorrect pitch 1st beat
- Bar 78 Saxophone incorrect pitch first beat
- Bar 82 - 83 Trumpet not all notes heard
- Bar 87 Bass incorrect pitch
- Bar 93 Bass incorrect pitch
- Bar 93 note duration too short
- Bar 97 Instrument entry not clear - trombone pitch incorrect
- Bar 98 Trombone 2nd and 3rd beat incorrect pitch
- Greater dynamic contrast bars 45 - 60
- Bar 108 Percussion cymbal shimmer absent

Due to limitations of the technologies used and technological difficulties, the percussion was unable to be generated by the computer.

INSTRUMENTATION

- * Clarinet
- * Trumpet
- * Alto Saxophone
- * Trombone
- * Piano
- * Bass Guitar
- * Percussion (Drum Kit)

GLOSSARY OF PERCUSSION INSTRUMENTS

= hi-hat

= open and closed hi-hat

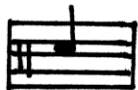

= snare drum

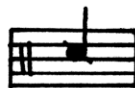

= rim of the snare drum

= high tom

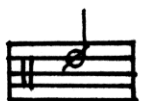

= low tom

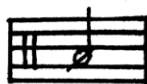

= floor tom

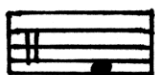

= bass drum

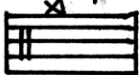

= ride cymbal

= crash cymbal

Zida Pizaz

Relaxed with Freedom

♩ = 80

1

Clarinet *mp*

Trumpet

Alto Sax

Trombone

Piano

Bass

Drums

Bright Swing ♩ = 125

9

Clarinet *mp*

Trumpet *mp*

Alto Sax *mp*

Trombone *mp*

Piano *mp*

Bass *mp*

Drums *mp*

13

17

Clarinet *mf*

Trumpet *mf*

Alto Sax *mf*

Trombone *mf*

Piano *mf*

Bass *mf*

Drums *mf*

FILL

21

25

29

Clarinet

Trumpet

Alto Sax

Trombone

Piano

Bass

Drums

33 *sfz*
ff

Clarinet

sfz
ff

Trumpet

sfz
ff

Alto Sax

sfz
ff

sfz
ff

Trombone

f

ff

Piano

sfz
ff

Bass

Solo ad. lib. *ff*

End Solo

37

- Piano:** Treble and Bass clefs. The right hand plays chords, and the left hand plays a bass line. Dynamics include *mp* and *f*.

41

Clarinet *mp* *f* *sfz*

Trumpet *mp* *f* *sfz*

Alto Sax *mp* *f* *sfz*

Trombone *f* *ff* *sfz* End Solo

Piano *mp* *f*

Bass *mp* *f*

Drums *mp* *f*

45

49

Clarinet

Trumpet

Alto Sax

Trombone

Piano

Bass

Drums

53

57

Clarinet

Trumpet

Alto Sax

Trombone

Piano

Bass

Drums

61

Clarinet
ff *mf*

Trumpet
mf

Alto Sax
mf

Trombone
mf

Piano
mf

Bass
mf

Drums
mf

65

Clarinet

Trumpet

Alto Sax

Trombone

Piano

Bass

Drums

f

69

Clarinet *mf*

Trumpet

Alto Sax

Trombone

Piano

Bass

Drums

73

77

81

85

Clarinet
mf

Trumpet
mf

Alto Sax
mf

Trombone
mf

Piano
mf

Bass
mf

Drums
mf

FILL

89

Clarinet

Trumpet

Alto Sax

Trombone

Piano

Bass

Drums

93

Clarinet

Trumpet

Alto Sax

Trombone

Piano

Bass

Drums

sfz

ff

sfz

ff

sfz

ff

sfz

ff

sfz

ff

ff

Solo
ad. lib

3 3 3 3

3 3

3 3

3 3

End Solo

ff

97

Clarinet

Trumpet

Alto Sax

Trombone

Piano

Bass

Drums

p *mp* *p* *mp* *p* *mp* *p* *mp*

101

105

Clarinet
ff
rit

Trumpet
ff
rit

Alto Sax
ff
rit

Trombone
ff
rit

Piano
ff
rit

Bass
ff
rit

Drums
ff
rit